

Courses & c^a
Down Licking Creek }

- N 15 E 29.
- N 32 E 14.
- N 80 E 22.
- N 73 E 22.
- N 56 E 18.
- N 19 E 17.
- S 86 E 30.
- N 79 E 21.
- 179.

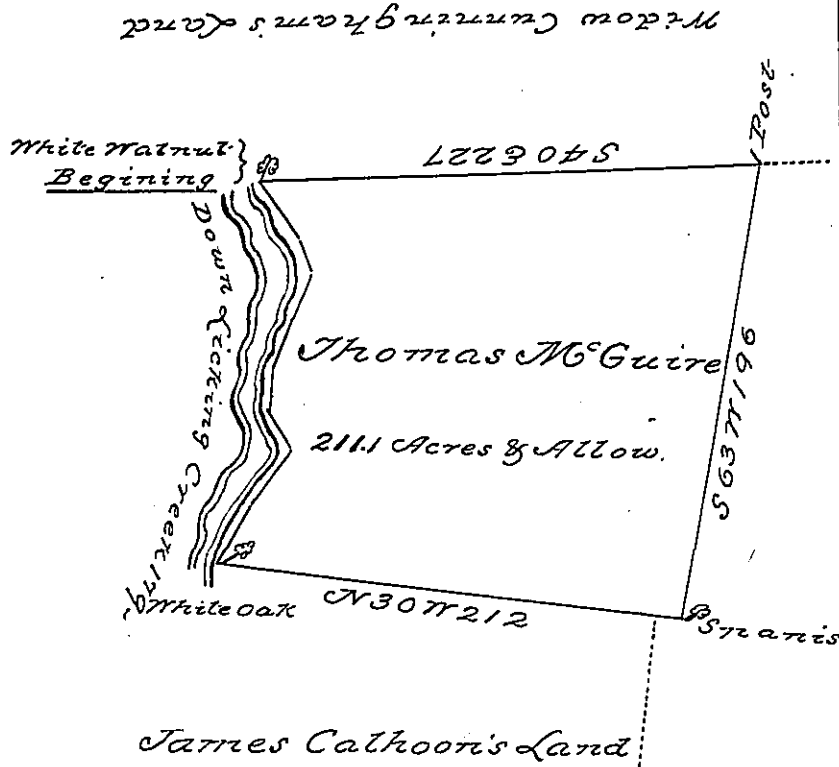

This tract missing

The Draught of a tract of land called (ob!) situate on Licking Creek Cumberland County containing Two Hundred Eleven Acres 19 Perches with the usual allowance of Six Acres & Cent: for Roads, Survey'd the 22nd day of July Anno Dom: 1768 In pursuance of an order of Survey to Thomas McGuire Bearing Date at Philad.^a the 5th day of October Anno Dom: 1767 and numbered 4460

To John Lukens Esq of Pa }
of Pennsylvania }
Now Mifflin Twp.
Mifflin Co.

W^m McAclay D.C.

IN TESTIMONY that the above is a copy of the original remaining on file in the Department of Internal Affairs of Pennsylvania, made conformably to an Act of Assembly approved the 16th day of February, 1833, I have hereunto set my Hand and caused the Seal of said Department to be affixed at Harrisburg, this second day of March 1897

James W. Latta
Secretary of Internal Affairs.